

october, 2009

# Hope!

the newsletter of southeastern children's home

where the heart is



## A long day's journey into light

Success stories,  
fond farewells,  
letters and more ...

Contributors

- Mr. & Mrs. Chuck Aardema  
 Mr. & Mrs. James Akers  
 Mr. & Mrs. Ron Allison  
 Mr. & Mrs. James Amador  
 Mr. & Mrs. Mark Audia  
 Mr. & Mrs. Howard Avery  
 Mr. & Mrs. Martin Ayers  
 Mr. & Mrs. David Baker  
 Mr. & Mrs. Kevin Balsler  
 Ms. Jennifer Beaver  
 Mr. & Mrs. Michael Beckish  
 Mr. & Mrs. Philip Bender  
 Mr. & Mrs. David Benson  
 Mr. & Mrs. Leslie Bitting  
 Mr. & Mrs. Eugene Blackwell  
 Mr. & Mrs. James Bond  
 Mr. & Mrs. John Bowman  
 Mr. & Mrs. Patrick Brissey  
 Mr. Joe Brown  
 Mr. & Mrs. G. Millard Brown  
 Mr. & Mrs. Kent Brown  
 Mr. & Mrs. John Burnett  
 Mr. & Mrs. James Cain  
 Ms. Karen Cain  
 Mr. & Mrs. Robert Caison  
 Ms. Mary Calvert  
 Mr. & Mrs. Russell Cantrell  
 Dr. James Carroll  
 Mr. & Mrs. Michael Carter  
 Mr. & Mrs. Quentin Clark  
 Mr. & Mrs. James Cline  
 Mr. & Mrs. Robert Cockrell  
 Mr. & Mrs. Douglas Cole  
 Ms. Donna Cole  
 Mr. W. T. Connor  
 Ms. Gretchen Cooke  
 Ms. Sarah Cope  
 Ms. Sherry Cox  
 Mr. & Mrs. Bill Crabtree  
 Mr. & Mrs. Cecil Crabtree  
 Mr. & Mrs. Clayton Crabtree  
 Mr. & Mrs. Dan Crabtree  
 Mr. & Mrs. Jack Crabtree  
 Mr. & Mrs. D. L. Cross  
 Mr. & Mrs. Bobby Curry  
 Mrs. Wanda Dailey  
 Mr. & Mrs. Haskel Davis  
 Ms. Vickie Deadmon  
 Ms. Loretta Demko  
 Mr. & Mrs. Bill Dennis  
 Mr. & Mrs. H. M. Dill  
 Mr. & Mrs. James Dockray  
 Mr. & Mrs. William Dority  
 Mr. & Mrs. Richard Duncan  
 Mrs. Mary Lou Durham  
 Mr. Richard Eppley  
 Mr. & Mrs. Marvin Falletta  
 Ms. Glenda Farmer  
 Mr. & Mrs. Paul Fazzino  
 Mr. & Mrs. Theodore Fisher  
 Mr. & Mrs. Travis Fountain  
 Mr. & Mrs. Donald Fuss  
 Mr. Charles Futrell  
 Mr. & Mrs. Earnest Gainey  
 Dr. & Mrs. George Glenn  
 Mr. & Mrs. Tyler Gray  
 Mr. & Mrs. Michael Greene  
 Dr. Lydia Guillot  
 Mr. & Mrs. Curt Harbuck  
 Dr. & Mrs. Alan Harris  
 Ms. Natalie Harris  
 Mr. & Mrs. S. Hart  
 Mr. & Mrs. Don Hill  
 Ms. Helen Holland  
 Mr. & Mrs. James Hoover  
 Ms. Carolyn Hoover  
 Mr. & Mrs. Keith Howe  
 Mr. Rodney Huckaby  
 Mr. & Mrs. Kenneth Huckaby  
 Mr. Kenneth Hunsucker  
 Mr. & Mrs. Howell Hunter  
 Mr. & Mrs. William Hutchinson  
 Mr. Kenneth Hyder  
 Mr. & Mrs. James Inness  
 Mrs. Carole Jessup  
 Mr. & Mrs. Kenneth Jones  
 Mr. & Mrs. David Kelly  
 Mr. & Mrs. Gerald Kelly  
 Mr. J. Michael Kennedy  
 Mrs. Peggy Kimberley  
 Mr. & Mrs. Douglas Kopschik  
 Ms. Cynthia Landrum  
 Mr. & Mrs. Michael Larsen  
 Mr. & Mrs. Eddie Lee  
 Mr. & Mrs. David Lehman  
 Mr. Bruce Linder  
 Mr. Don Lindsay  
 Mrs. Shirley Lineberger  
 Mr. & Mrs. David Lunsford  
 Ms. Mary Frances Lykins  
 Mr. & Mrs. Joseph Mahaffey  
 Mr. & Mrs. M. H. Martin  
 Mr. & Mrs. William Massey  
 Mr. & Mrs. Billy Mayfield  
 Mr. & Mrs. Brian Mays  
 Mr. & Mrs. W. McClellan  
 Mrs. Virginia McCoy  
 Mr. & Mrs. Clayton McCurry  
 Ms. Jolene McKenzie  
 Mr. & Mrs. Lonnie McSwain  
 Mr. & Mrs. James Meade  
 Mr. & Mrs. Charles Medlen  
 Mrs. Katherine Merrill  
 Mr. & Mrs. Ed Midkiff  
 Mr. Steve Miller  
 Mr. & Mrs. Billy Mize  
 Mrs. Martha Moon  
 Mr. & Mrs. Bruce Morgan  
 Mr. & Mrs. William Mull  
 Mr. & Mrs. Charles Nahookaika

January 31, 2009 to August 31, 2009

# A journey of a thousand ... begins with a single step.

It was Robert Louis Stevenson who said that "everyone who got where he is has had to begin where he was." Many of the children in our Southeastern Children's Home family have had to begin in very difficult places, making the distances they've come nothing short of remarkable.

In this issue of *Hope!*, we'd like to introduce you to a few of our success stories. The backgrounds and foregrounds differ, but all the journeys began with a first step. And all of the journeys continue.



title, graduated from high school and even attended technical school. One of her most memorable achievements was the purchase of her very first car. Upon completing our residential program, Angela entered our independent living residential program which has taught her many important life skills.

Today, Angela is the mother of a precious baby girl and plans to return to school in the fall to complete a degree in accounting. During her visit Angela said, "This is my only home. I could never have made it this far with out the love and guidance I got while living at Southeastern."

## Heart and home

We were visited recently by two young adults we're proud to say we helped raise. One of them, Angela, is a new mother. She came to introduce us to her child and was accompanied by her child's aunt, Jonell.

These two women have come a long way since their time with us at Southeastern. They entered the foster care system at very early ages and had been moved frequently among placements prior to their arrivals here.

Jonell was the first to enter our care, arriving when she was 16 years old. Her stay was a series of ups and downs, so much so that, some days, she must have felt as though she was on a never-ending roller coaster ride.

During her recent visit she said, "I wish I had taken more advantage of my opportunities here. I would love to talk to the other children who live here now to encourage them to make the most of their opportunities. Oh, I wish...."

Angela was 14 when she arrived, by which time Jonell had left. At first Angela was skeptical of those who tried to provide for her needs, but she soon realized that our staff's concern for her wellbeing was genuine. Many successes followed this realization. She joined the 4-H Club, winning a state

We feel so fortunate to play a part in the tremendous progress these two women have made. We also are thankful that they still think of Southeastern as home – a home where they are always welcome and where their visits are eagerly anticipated.

God will guide Angela and Jonell. Of that we have no doubt. And we'll continue to do everything in our power to make their paths as straight and clear as we possibly can.

## Fond farewells

We'd like nothing more than to live in a world that has no need of the services we provide. But because we're in the business of helping to heal hurt children and families, it's likely that we'll be here for many years to come.

The silver lining to this bittersweet cloud is the work we do in children's lives. On average, thirty-five children are served at SECH annually, some coming, some going, some staying. We're pleased to report that, so far this year, four of our children have moved on to live with parents, extended families or adoptive or foster families. These fond farewells were important milestones achieved by all concerned.

Consider the story of **Chris**. As a young boy, he was removed from his natural home and placed with his grandparents. The subsequent death of his grandfather, who'd become a cherished father figure, had devastated Chris. He was placed with us and remained here for three years, struggling with school, but successfully participating in ROTC. This year he





# miles

returned to live with his grandmother.

When children are removed from their natural homes, grandparents often assume the parental roles. This was true of **Moni**, who after only four months at SECH, left us to make a home with her grandmother.

**Jerry**, who had been adopted by his aunt and uncle, was struggling with anger and the behavior associated with anger when he arrived at SECH two years ago. Today Jerry has learned to control his anger and he once again lives with his aunt and uncle.

**Jonathan** was with us for two years also. He overcame his difficulty with social skills, acquired independent living skills and ultimately was placed with a foster family. He maintains his ties to SECH and will continue to attend Byrnes High School.

Children thrive best in home settings where love and care are in good supply and Chris, Moni, Jerry and Jonathan now have such homes of their own. Southeastern Counseling Center is where we help children and families – whether natural, extended, adoptive or foster – overcome the obstacles they must confront every day. Please consider joining us for a few steps of this sometimes difficult, frequently surprising, always rewarding journey.



southeastern  
**children's home**

## Contact us!

Hope! is a publication of Southeastern Children's Home, **Robert Kimberly**, Exec. Director.

We can be reached ...

**by mail:** Post Office Box 339  
115 Children's Way  
Duncan, SC 29334

**by phone:** 864.439.0259

**by fax:** 864.949.0248

**online:** sech.org

## Home improvement

Like any conscientious home owner, we take pains to ensure that our grounds and facilities stay attractive and in good repair. This attention to detail extends to our "public face," as well, which is why we recently updated our logo and redesigned our communications materials. The new logo and motto – "where the heart is" – emphasize the home-heart connection. We

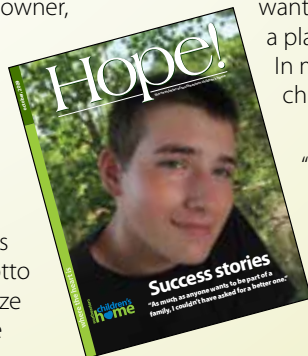

want the world to know that SECH really is a place of family, learning, love and growth. In many cases, it's the only real home our children have ever known.

We've also named our newsletter "Hope!" to remind our friends, family and contributors of what we're all working together to achieve – and what we *do achieve*, one child at a time, one day at a time, with the prayers and support of people like you.

## Contributors

- Mr. & Mrs. Lester Nail
- Mr. Brett Nigh
- Mr. & Mrs. Benny Nodine
- Ms. Vera North
- Mr. & Mrs. Wendle Northam
- Mr. & Mrs. David Norwood
- Mr. & Mrs. Mark Oliver
- Mr. & Mrs. Thomas Osborne
- Mr. & Mrs. David O'Shields
- Mr. & Mrs. Robin Owens
- Ms. Rhonda Parish
- Mr. & Mrs. Larry Parsons
- Mr. & Mrs. Jim Passmore
- Ms. Carla Jo Perry
- Mr. & Mrs. James Peterman
- Mr. & Mrs. Brett Pharr
- Mr. & Mrs. John Pierce
- Mrs. Gwendolyn Pittman
- Ms. Sophia Pylar
- Mrs. Minnie Allene Purselley
- Mrs. Antoinette Putnal
- Mr. & Mrs. Mark Ragsdale
- Mr. & Mrs. Michael Raines
- Mr. Cecil Ramey
- Mr. Mike Reel
- Mr. & Mrs. Frank Reynolds
- Dr. & Mrs. Richard Richardson
- Mr. & Mrs. Fred Ricker
- Mr. & Mrs. Paul Roberts
- Ms. Angela Rodriguez
- Mr. & Mrs. Jeffery Rohr
- Mr. & Mrs. Jack Rose
- Mrs. Maxine Ross
- Ms. Rosemary Rudy
- Mr. & Mrs. Daniel Russian
- Mr. Jerry Satterfield
- Mr. & Mrs. Charles Schmittou
- Mr. & Mrs. Albert Scott
- Mr. & Mrs. James Seay
- Mr. & Mrs. Bill Smith
- Mr. & Mrs. Eric Smith
- Mr. & Mrs. Jack Smith
- Mr. & Mrs. Randall Spake
- Mr. & Mrs. William Sprang
- Mr. & Mrs. J. Phillip Spruill
- Mr. & Mrs. Bryan Steelman
- Ms. Elmira Swofford
- Mr. & Mrs. James Taylor
- Mr. Reid Tessler
- Mr. & Mrs. Ernie Thigpen
- Ms. Shirley Todsen
- Mr. D. C. Trotter
- Dr. & Mrs. Malcolm Usrey
- Mr. & Mrs. Gary Vanover
- Mr. & Mrs. Ronald Wainwright
- Mr. & Mrs. Ashley Waldrige
- Mr. & Mrs. Mark Walker
- Mr. & Mrs. Chuck Wallington
- Mr. & Mrs. David Ward
- Mr. & Mrs. Joseph Washington
- Mr. James Watson
- Mr. & Mrs. William Watson
- Mr. Mack Weatherington
- Mr. & Mrs. Ronald Wheeler
- Mr. & Mrs. Charles White
- Mr. & Mrs. Jerry Whiteford
- Mr. & Mrs. Michael Wiley
- Mr. & Mrs. Randy Willingham
- Mr. & Mrs. Michael Willmot
- Ms. Mary Jo Wilson
- Mr. & Mrs. T. Edward Winston
- Dr. & Mrs. Sam Wood
- Mr. & Mrs. Donald Wood
- Mr. & Mrs. Wade Zimmerman
- Aiken Church of Christ
- Ballentine Church of Christ
- Barnwell Church of Christ
- Bennettsville Church of Christ
- Bethel Church of Christ
- Biltmore Church of Christ
- Boyd Lake Church of Christ
- Bremen Church of Christ
- Brevard Church of Christ
- Central Church of Christ
- Charlotte Avenue Church of Christ
- Chester Church of Christ
- Church of Christ Ames Road
- Church of Christ on Hilton Head
- Essex Village Church of Christ
- Gastonia Church of Christ
- Georgetown Church of Christ
- Gold Hill Road Church of Christ
- Grand Strand Church of Christ
- Greater Zion Tabernacle Apostolic Church
- Hendersonville Church of Christ
- Hillcrest Church of Christ
- Holland Park Church of Christ
- Inman First Baptist Church
- Joy Lutheran Church
- Lancaster Church of Christ
- Laurens Church of Christ
- Lexington Church of Christ
- Long Creek Church of Christ
- Lyman United Methodist Church
- Marion Avenue Church of Christ
- Mountain Island Church of Christ
- Mt. Zion Christian Fellowship
- North Augusta Church of Christ
- Old Union Church of Christ
- Park Street Church of Christ
- Plaza Church of Christ
- Port Orange Church of Christ
- Seneca Church of Christ
- Shelby Church of Christ
- Sigsbee Church of Christ
- St. Andrews Road Church of Christ
- St. George Church of Christ
- The Church of Christ At Summerville
- West Columbia Church of Christ
- West Jefferson Church of Christ
- Williston Church of Christ

January 31, 2009 to August 31, 2009



**Contributors**

Windsor Lake Church of Christ  
 Winnsboro Church of Christ  
 Bank of America Matching Gifts  
 BB&T - Spartanburg, SC  
 BI-LO - Charities  
 BI-LO - Store 446  
 IBM Employee Services Center  
 Merck Partnership For Giving  
 Microsoft Giving Campaign  
 Middle Tyger Senior Citizens  
 Spartanburg Co School District No 5  
 The Carolinas District Kiwanis Foundation  
 Bank of America United Way Campaign  
 Employee Giving Campaign  
 Trident Area Combined Federal  
 United Way - Special Distribution Account  
 United Way of Central Carolinas  
 United Way Of Greenville County  
 United Way of Madison County  
 United Way of Metropolitan Dallas, Inc.  
 United Way of New York City  
 United Way of Sumter Clarendon & Lee Co.  
 United Way Of The CSRA  
 United Way Of The Piedmont, Inc.

**Memorials**

**GENE BAILEY**  
 Casey, Jennifer & Maya Argo  
 Mr. & Mrs. Terry Bailey  
 Jessica & Wes Edenfield  
 Ashley & Todd Taylor

**WILLIAM G. "BILL" BARBER**  
 St. Andrews Road Church of Christ

**BARBARA BARKER**  
 Dr. & Mrs. Jim Alston  
 Greenwood Church of Christ  
 Mr. & Mrs. Eric Smith

**GLENN BARTLEY**  
 Mr. & Mrs. James Taylor

**LILLIAN OGLETREE BEASLEY**  
 Ms. Debbie Carter  
 Central Church of Christ  
 Mr. & Mrs. John Edwards  
 Mr. & Mrs. Charles Flanders  
 Mr. & Mrs. Robert Holcombe, Sr.  
 Mr. & Mrs. Neil Martin  
 Ms. Mary Ogletree & Family  
 Ms. Claire Stanfill  
 Mr. & Mrs. Norbert Steeber

**DONALD R. BENSON, SR.**  
 Mr. & Mrs. Terry Bailey  
 St. Andrews Road Church of Christ

**JOHN D. BERRIER**  
 Mr. & Mrs. Dalton E. Goodwin

**ELIZABETH BOERSMA**  
 Mr. & Mrs. Terry Bailey  
 Mr. Jerry Satterfield  
 St. Andrews Road Church of Christ  
 Ms. Kay Yenny

**GERALD BOYD**  
 Mr. & Mrs. Jones Gamble & Family  
 Mr. & Mrs. Jackie Holt  
 Ms. Gwendolyn Pittman

**CLOYE & HAZEL BROYLES**  
 J. C. & Mary Satterfield

**WAYNE BUSEY**  
 Mrs. Maranell Busey

**JO CHANCEY**  
 Mr. J. C. Satterfield

**CALLEY CHAVIS**  
 Anonymous

**TOM CHILDRESS**  
 Ms. Ruth Chambers

**HARRIET P. CHITWOOD**  
 Mr. & Mrs. Jones Gamble & Family

**CALVIN R. CLAYPOOLE**  
 Mrs. Phyllis Claypoole

**CLYDA COCKRELL**  
 Mr. & Mrs. Robert Cockrell  
 Ms. Myrtle Wright

**ED COCKRELL**  
 Ms. Myrtle Wright

**JAY COCKRELL**  
 J. C. & Mary Satterfield  
 Ms. Myrtle Wright

**PAUL COCKRELL**  
 Ms. Myrtle Wright

**ELLEEN COOK**  
 Mrs. Elda Bailey

**FRANK COOPER**  
 Mr. & Mrs. Jones Gamble & Family

**PATTON COOPER**  
 Mrs. Elmira Swofford

**PHILLIP "MAC" COOPER**  
 Mrs. Jeanie Cooper  
 Mr. & Mrs. Terry Davenport

**MILDRED H. CURETON**  
 Ms. Kitt Brown

**JAMES DAILEY**  
 Dr. & Mrs. Jim Alston  
 Mr. & Mrs. Carlton Clayton  
 Mrs. Ruth Dailey  
 Greenwood Church of Christ  
 Mr. & Mrs. Bill Smith  
 Mr. & Mrs. Kenneth Jones

**LUELLA DAVIDSON**  
 Ms. Frances Roper

**VIOLET DOZIER**  
 J. C. & Mary Satterfield

**KEN DURHAM, SR.**  
 Mrs. Mary Lou Durham

**D. W. DUKE**  
 Mr. & Mrs. Keith Howe  
 Mr. & Mrs. Carl Lancaster  
 The Mid-Western Children's Home  
 Mr. & Mrs. Herb Smith  
 Mr. & Mrs. Don Taylor

**MAMMIE ELKINS**  
 J. C. & Mary Satterfield

**BUFORD FIELDS**

January 31, 2009 to August 31, 2009

# Dropping out is not an option

There is a strong possibility that students who don't successfully complete high school will lose most of the gains they've made during their stay at SECH. As a result they are more likely to...

- lack minimum skills to function in a complex technological society,
- earn an estimated \$9,000 less per year than graduates,
- contribute only about half as much in taxes as do graduates,
- draw larger subsidies in food stamps, housing assistance, and welfare,
- have a greater chance of landing in prison,
- have worse health and lower life expectancies.

Staying in school is a vital objective, not only for the individual, but also for society as a whole. Some studies show that many youth who drop out of high school eventually earn a diploma or GED, but we know that abused and neglected kids who have no positive support system have little hope of doing that. This is why we do all we can to help our students earn a diploma or a GED before leaving SECH.

Our students attend James F. Byrnes High School, one of the premiere high schools in South Carolina, and we enjoy an excellent relationship with the school. This makes our job easier, but we

recommendations for public education systems to prevent high school dropouts. SECH is not a school and its main purpose is not academic, but we scored well on three of six recommendations in this government study. Recommendations 3-5 are:

- Provide academic support and enrichment to improve academic performance.
- Implement programs to improve student's classroom behavior and social skills.
- Personalize the learning environment and instructional process.

The on-campus classroom and summer instructional program implements all three of these

**"... studies show that many youth who drop out of high school eventually earn a diploma or GED ... so we do all we can to help students earn a diploma or a GED before leaving SECH ..."**



recommendations in several ways. You can read the complete study by going to our website at sech.org.

School started for our students August 17 and the campus classroom is now open each day after school. Students stop by first thing for snacks, socializing and a devotional, after which they work on assignments and receive any additional help needed.

We thank you for

your concern for the spiritual, social, physical and educational needs of these deserving young people. Because you make the work of Southeastern Children's Home possible, they have the hope of a better life as productive citizens.

take it a step further by being proactive in the education of our students.

A 2008 study, *Dropout Prevention*, conducted by the U.S. Department of Education, Institute of Educational Services, made





**Memorials**

Mr. & Mrs. Richard Hembree  
 HEATH FIELDS  
 Mr. & Mrs. M. H. Martin  
 BILL E. FITZPATRICK, SR.  
 Mr. & Mrs. Mike Greene  
 Mr. & Mrs. Greg Lisby  
 BLANCHE FOSTER  
 Mr. & Mrs. Dunk Hale  
 LOIS FOX  
 J. C. & Mary Satterfield  
 CHARLES JOSEPH FUSCO  
 Ms. Myrtice Laster & Robbie, Libby,  
 Cindy  
 Mr. & Mrs. Raymond Layton  
 Mr. Neil Martin  
 McCall Electrical Contractor  
 Mr. & Mrs. William Mitchell  
 Ms. Pauline Wilson  
 GERALD GARDNER  
 Mr. & Mrs. James Taylor  
 WILLIAM "BILLY" GEIGER  
 Mr. & Mrs. Jackie Holt  
 BOBBY GILES  
 Ms. Gwendolyn Pittman  
 STEVIE GILMORE  
 Ms. Juanita West  
 HAGOOD GODLEY  
 Mr. & Mrs. Douglas Cole  
 St. Andrews Road Church of Christ  
 Ms. Kay Yenny  
 Mr. & Mrs. Fred York  
 TOM GRANT  
 Mr. & Mrs. Bobby Baker  
 B. A. GRAYDON  
 Ms. Dolly Phillips  
 JOHNNY & GLADYS GREENE  
 J. C. & Mary Satterfield  
 LUREE YORK GRIFFIN  
 Mr. & Mrs. Baxter Deadmon  
 JAMES GRUBS  
 J. C. & Mary Satterfield  
 ERWIN & INEZ GUNNELLS  
 J. C. & Mary Satterfield  
 CORA HUDSON HADDOX  
 Mr. & Mrs. John Greene  
 Ms. Carole Jessup  
 Mrs. Laura Myers & Nick  
 Mrs. Elmira Swofford  
 Mr. & Mrs. Harold Thompson  
 Mr. & Mrs. Joe Williams  
 ZEPHIA HAMMET  
 J. C. & Mary Satterfield  
 BOYD HEFLEY  
 Ms. Gwendolyn Pittman  
 CATHY HINES  
 Ms. Elda Bailey  
 Mr. & Mrs. Fred York  
 HENRY F. HOLDEN  
 Mr. & Mrs. Thomas Jackson  
 JANET HOLTON  
 Mr. & Mrs. Heyward Holton  
 JAMES E. HUTCHERSON  
 Mr. & Mrs. William Hutcherson  
 JOEL HUTTO  
 J. C. & Mary Satterfield  
 STEPHEN JACKSON  
 Mr. & Mrs. Terry Bailey  
 PAT & HELEN JOYNER  
 J. C. & Mary Satterfield  
 PAULE KELLY  
 Mr. & Mrs. Mel Falletta  
 Mr. & Mrs. Travis Nodine  
 Mr. & Mrs. Dave Norwood  
 Mr. & Mrs. Greg Palmer  
 Mr. & Mrs. Dwight West  
 KERRY KENNEDY  
 Mr. J. Michael Kennedy  
 MARY MARGARET KLUMP  
 Mr. & Mrs. Paul Schultz  
 HEATHER MARIE KNORR  
 Ms. Roxanne Brown  
 ALICE LAMBERT  
 J. C. & Mary Satterfield  
 ROBERT "BOB" LEA  
 Mr. & Mrs. Bobby Baker  
 EUGENE LEAVITT  
 Mr. George Allen, Sr.  
 Ms. Martha Allen  
 Dr. & Mrs. Jim Alston  
 Mr. & Mrs. Steve Byrd  
 Ms. Linda Davis & Family  
 Greenwood Church of Christ  
 Mr. Timothy A. Rutherford  
 Mr. & Mrs. Ed Sprankle  
 GAYLE A. LINDER  
 Mr. Bruce Linder  
 FRANK & ALTIE LINDSAY  
 Mrs. Elmira Swofford  
 HELEN LISTER  
 Mr. & Mrs. Jerry Wilson  
 FRANKLIN A. LONG  
 Bamberg Church of Christ  
 Anonymous  
 CPL. W. A. MACK, JR.  
 Mr. & Mrs. Jones Gamble  
 HENRY MANSFIELD  
 J. C. & Mary Satterfield  
 KAY EUBANKS MARTIN  
 Mr. & Mrs. Bobby Baker  
 Mrs. Dorothy Hopkins  
 Mr. & Mrs. Graham Rose  
 MARGARET McINTOSH  
 Ms. Myrtle Wright  
 RONNIE MCKIE  
 J. C. & Mary Satterfield  
 CHARLES MERRILL  
 Mrs. Katherine Merrill  
 HARRY & ELISE MINOR  
 J. C. & Mary Satterfield

RUBY MUNS  
 J. C. & Mary Satterfield  
 STEVE NEAL  
 Ms. Phyllis Hudson & Family  
 PATRICIA NIGH  
 Mr. Brett Nigh  
 Mr. & Mrs. Max Nigh  
 MARCIA M. O'BRIEN  
 Mr. & Mrs. Jones Gamble  
 SADIE OSWALD  
 Ms. Helen Holland  
 FRANKY OWENS  
 Ms. Carolyn Hoover  
 PAUL OWENS  
 Ms. Carolyn Hoover  
 WALTER RAY OTT  
 Casey, Jennifer & Maya Argo  
 Mr. & Mrs. Larry Bailey  
 Mr. & Mrs. Terry Bailey  
 Mr. & Mrs. Douglas Cole  
 Mr. & Mrs. Wes Edenfield  
 Mr. & Mrs. Alan Larmon  
 St. Andrews Road Church of Christ  
 Mr. & Mrs. Todd Taylor  
 Mr. & Mrs. William Young  
 LINDSAY ERIN PAULSON  
 Ms. Linda Swims  
 LUCILLE H. PEARSON  
 Mrs. Annie Bradley  
 Ms. Sarah Cope  
 Mr. & Mrs. Robert Dickerson  
 Mr. & Mrs. John Edwards  
 Mr. & Mrs. Isaac Fowler  
 Mr. & Mrs. Dunk Hale  
 Ms. Wanda Hughes  
 Mr. & Mrs. Neal Martin  
 Neighbors on Gravelly Court  
 Ms. Barbara Richardson  
 Mr. Jeff Smith  
 Ms. Joyce Smith  
 Mr. Tim Smith  
 Mr. Tony Smith  
 Mr. Traci Smith  
 Q51 Data Systems  
 Mr. & Mrs. Joe Williams  
 SUE PINCH  
 Ms. Nina Gannon  
 PHILLIP PITTS  
 Mrs. Antoinette Putnal  
 WILL LEE POOLE  
 Ms. Phyllis Hudson & Family  
 BERNICE INEZ PRUITT  
 Central Church of Christ  
 Mr. & Mrs. Isaac Fowler  
 Mr. & Mrs. Dunk Hale  
 Mr. & Mrs. Neil Martin  
 Mr. & Mrs. Joe Williams  
 CLINTON R. PUTNAL  
 Mrs. Antoinette Putnal  
 KEN READ  
 Mr. & Mrs. M. H. Martin  
 PEGGY REDDICK  
 Mr. & Mrs. Jones Gamble & Family  
 JAN REDDING  
 Ms. Diane Creel  
 Mr. & Mrs. Carol Woodley  
 HAYWARD RIDDLE  
 Mrs. Virginia McCoy  
 FRED O'NEAL ROGERS  
 Mr. & Mrs. Richard Hembree  
 ELMA N. ROLLISON  
 Mr. & Mrs. Jones Gamble  
 VERNON ROPER  
 Mrs. Frances Roper  
 BARNEY ROUSE  
 J. C. & Mary Satterfield  
 HOMER & CARRIE SANDERS  
 J. C. & Mary Satterfield  
 FRANCES SATTERFIELD  
 J. C. & Mary Satterfield  
 LAURA J. SATTERFIELD  
 J. C. & Mary Satterfield  
 SHELBY SATTERFIELD  
 Mr. & Mrs. Terry Bailey  
 Mr. Jerry Satterfield, Sr.  
 TERRY JOHN SATTERFIELD  
 J. C. & Mary Satterfield  
 MR. & MRS. GEORGE SAWYER  
 Mr. & Mrs. Carol Woodley  
 DOROTHY SCOTT  
 Mr. & Mrs. Carl Lancaster  
 JOHN R. SHELDON  
 Grand Strand Church of Christ  
 SCOTT SHORES  
 Ms. Nina Gannon  
 CHARLES STEPHENS  
 Mrs. Virginia McCoy  
 HARRIET STEWART  
 Mr. & Mrs. Jones Gamble & Family  
 MICKIE STILL  
 J. C. & Mary Satterfield  
 WAVELENE STOCKSDALE  
 Mr. & Mrs. Tyler Gray

LAURIE J. STONE  
 Mr. & Mrs. Jones Gamble  
 RICHARD "DICK" STOUT  
 Mr. & Mrs. Bobby Baker  
 Mr. & Mrs. Mel Falletta  
 Mr. & Mrs. Bob Perkins  
 Mr. & Mrs. Dave Norwood  
 Mr. & Mrs. Will Robertshaw  
 WAYNE A. TARTER  
 Mr. & Mrs. Bobby Baker  
 Mr. & Mrs. Dave Norwood  
 DEBORAH "DEBBIE" FAY TAYLOR  
 The Beavers  
 Mr. & Mrs. Carl Lancaster  
 Mr. & Mrs. David Norwood  
 MARION COOPER THOMPSON  
 Mr. & Mrs. Jones Gamble & Family  
 WANDA B. TROTTER  
 Mr. & Mrs. David Brahmans & Family  
 Mrs. Mary Dennison & Family  
 Mr. & Mrs. Carvel Edwards  
 Mr. & Mrs. Barry George  
 Mr. & Mrs. Barry Greenblatt  
 Mr. & Mrs. Richard Hembree  
 Ms. Linda Hill  
 Ms. Shirley Lineberger  
 Mr. & Mrs. Marshall McKinney  
 Mr. & Mrs. Frank Moran  
 Ms. Gwendolyn Pittman  
 Mr. & Mrs. Michael Rowand  
 Mr. & Mrs. Mike Singleton  
 Mr. & Mrs. Jim Singleton  
 Mr. Hugh Trotter  
 Mr. Ted Trotter & Family  
 Mr. Tim Trotter & Family  
 Mr. Tony Trotter & Family  
 Ms. Vivian Trotter  
 Dr. & Mrs. Ton Zeiss  
 MARY ALICE TUCKER  
 Mr. & Mrs. John Edwards  
 HANNAH WAITES  
 Mr. & Mrs. Don McNab & Family  
 EDWARD E. WATERS  
 Mrs. Connie Waters  
 LULA JANE WEBSTER  
 Mr. Kelly McCoy  
 LINDA G. WELCHMAN  
 Mr. & Mrs. Sanuel Bonanno  
 Ms. Barbara Gouldthorpe  
 Mr. & Mrs. William P. Green, III  
 Mr. John Howell  
 GLADYS WHITACRE  
 Mrs. Jeanie Cooper  
 Mr. & Mrs. Jackie Holt  
 Mr. & Mrs. Wendle Northam  
 WILLIAM WHITE  
 Mr. & Mrs. Jones Gamble & Family  
 DOROTHY WILLIAMS  
 Mr. & Mrs. Terry Bailey  
 St. Andrews Road Church of Christ  
 IDALLA WILLIAMS  
 J. C. & Mary Satterfield  
 JOHN & ELSIE WILLIAMSON  
 J. C. & Mary Satterfield  
 ERIC PATRICK WILSON  
 Mr. & Mrs. Franklin Wilson  
 Mrs. Mary Jo Wilson  
 MR. & MRS. ARTHUR WOODLEY  
 Mr. & Mrs. Carol Woodley  
 BUD WRIGHT  
 Ms. Myrtle Wright  
 BERNICE YOUNG  
 Central Church of Christ  
 MR. & MRS. CHESTER ZORN  
 J. C. & Mary Satterfield

**In honor of**

TERRY & NANCY BAILEY  
 Mr. & Mrs. Fred York  
 JACK & GAYLE COOPER  
 Anonymous  
 JEANIE COOPER  
 Mr. & Mrs. Charles Davenport  
 REAGIN, REESE & BO EDWARDS  
 Mr. & Mrs. James Edwards  
 PAUL & ALICE FRADY  
 Mr. Kelly McCoy  
 DR. CHARLES B. HANNA, JR.  
 Dr. & Mrs. Charles B. Hanna  
 LAURA HUNTER  
 Dr. Lydia M. Guillot  
 ROBERT C. KIMBERLY  
 Mr. & Mrs. Joe Moore, Jr.  
 ROBERT & KIM KIMBERLY  
 Rev. Dr. Jerry Newbold, Jr.  
 CHRISTY NODINE  
 Apache Baptist Church



January 31, 2009 to August 31, 2009



**In honor of**

DANNY & NANCY THOMAS  
Mr. & Mrs. Bill Higginbotham  
HASKELL & PATRICIA YENNY  
Mr. Jerry Satterfield, Sr.

**In honor of birthday**

BLAKE ABEL  
Dr. Lydia Guillot  
LOUISE BACON  
Dr. Lydia Guillot  
JIM CAIN  
Ms. Karen Cain  
HANNAH CHESNEY  
Dr. Lydia Guillot  
JOHN CONNELL  
Mr. & Mrs. William Primm  
JIM & CAROLYN CREEL  
Ms. Rebecca Willis  
J. C. FARLEY  
Mr. & Mrs. Jim Farley  
ANDY HOOD  
Dr. Lydia Guillot

**In honor of graduation**

KIA JAMES  
Ms. Kitt C. Brown

**In honor of anniversary**

MR. & MRS. CHAD EDWARDS  
Mr. & Mrs. James B. Edwards  
MR. & MRS. WILLIAM WILSON  
Mr. & Mrs. James B. Edwards

**In honor of 50th anniversary**

MR. & MRS. WALLACE BEASLEY  
Mr. & Mrs. James B. Edwards

**In honor of 63rd anniversary**

J. C. & JANE FARLEY  
Mr. & Mrs. Jim Farley

**In honor of 65th anniversary**

KIRK & CLARA COLE  
Ms. Donna Cole

**In honor of Mother's Day**

CLARA COLE  
Ms. Donna Cole  
JO HANNAFORD  
Dr. & Mrs. Mike Billings  
PANTHA POWELL  
Ms. Glenda Farmer

**In honor of Father's Day**

KIRK COLE  
Ms. Donna Cole  
J. C. FARLEY  
Mr. & Mrs. Jim Farley  
BRUCE HANNAFORD  
Dr. & Mrs. Mike Billings

**In-kind gifts**

A Classic Salon  
Apalache Baptist Church  
Archdale Church of Christ  
Mr. & Mrs. Quinton Batson  
Mr. Paul V. Bell  
Mr. & Mrs. Charles Blackshear  
Mrs. Kim Blanton  
Ms. Melody Bowers  
Ms. Lisa Briggs  
Mrs. Gail Bright  
Mr. Brian Brockman & Family  
Ms. Doris P. Brown  
Burnsville Church of Christ  
Clemson Church of Christ  
Mr. and Mrs. Dale Clift  
Mr. and Mrs. Ray A. Corradi  
Mr. and Mrs. George Crumpton  
Mr. and Mrs. Mark S. Edwards  
First Baptist Church, Lyman  
Food Lion - Lyman, SC  
Gastonia Church of Christ  
Dr. George Glenn  
Gold Hill Road Church of Christ  
Ms. Kendra Graham  
Greater St. James Temple  
Mrs. Patricia Griswold  
H & L Accessory, Inc.  
Mrs. Kathy Hall  
Mr. Bob Hamblin  
Mr. Paul Hamilton  
Mr. and Mrs. John Harrelson  
Mr. & Mrs. Bob Henderson  
Mr. Pete Hunter  
Mr. & Mrs. Dennis Jackson & Nikki  
Johnson's Ace Hardware  
Mr. & Mrs. Ellis Jones & Journey  
Joyful Creations  
Mrs. Joy Judd  
Mr. Gerald Kelly  
Ms. Susie Kimbrell  
Mr. & Mrs. Louis Kunz  
Martin's Hair Cuts  
Lake Norman Church of Christ  
Mrs. Jackie Leatherwood  
Lexington Church of Christ  
Life Song Church  
Lyman United Methodist Church Ladies Class  
Mr. and Mrs. Michael R. Morton  
Mountain Island Church of Christ



January 31, 2009 to August 31, 2009

# In their own words ...

**Finding a family**

Thank you so very much for all that you've done for me and given me. My life at Southeastern will always be treasured in my heart and I'll always remember those with whom I shared it. As much as anyone wants to be a part of a family, I couldn't have asked for a better one. No matter how much trouble I caused, you never left me without the assurance that you would be there for me. Most would say living in a children's home is not family-like, and I too would have said the same before living at Southeastern, but nothing gets more family-like than that.

Robert, you're the parent I never had and so are those who have been my houseparents throughout these years. I only hope that I will be as encouraging and loving to the young when I'm your age. Maybe I will be one of your houseparents in the future. Who better to understand what those teens are going through!

Being eighteen and inexperienced to the real world, I feel like I have come a long way - grown up - and even though I've had a rough past, I understand that God gave me this life for a reason and has put me through so much for that same reason.

**Learning to grow up**

I found your website today and it brought tears to my eyes. As I looked through the pictures of the new developments at SECH, I was taken back to a time when SECH was still new and the Lyman house was a dream that was slowly becoming a reality. I remember the tears that I shed when Lyman house was opened and the only person

I truly could call Mom was moving into it. I was afraid I would never see Momma Nora again. All of this caused me to strive harder to complete the program in my cottage so I could move into the Lyman House.

**"... By no means do I say my life has been a bed of roses, but I truly would hate to see how it would have turned out if it had not been for the caring, loving staff at SECH ..."**

I remember the painstaking details of the planning. How you were against green being in the house and how Missy Thigpen assured you it would be alright. It's way better than alright ... it's perfect!

I learned how to grow up under your care. I learned how to mow the lawn and re-mow the lawn because it wasn't done right the first time. I learned how to work hard for what I believed in and how to earn what I wanted. I can remember the days doing odd jobs just to be able to go to camp an extra week.

I am 28 years old now and have been out of the "system" for almost eleven years. By no means do I say my life has been a bed of roses, but I truly would hate to see how it would have turned out if it had not been for the caring, loving staff at SECH. I am in the process of trying to adopt two children. They are boys ages 11 and 6. I have had them for 18 months and I know now why the staff at SECH does what it does. I cannot bear to think what would happen to these children if there was no one in their life. We go to court in March of this year. Adoption is just a few steps away. Please keep us in your prayers.

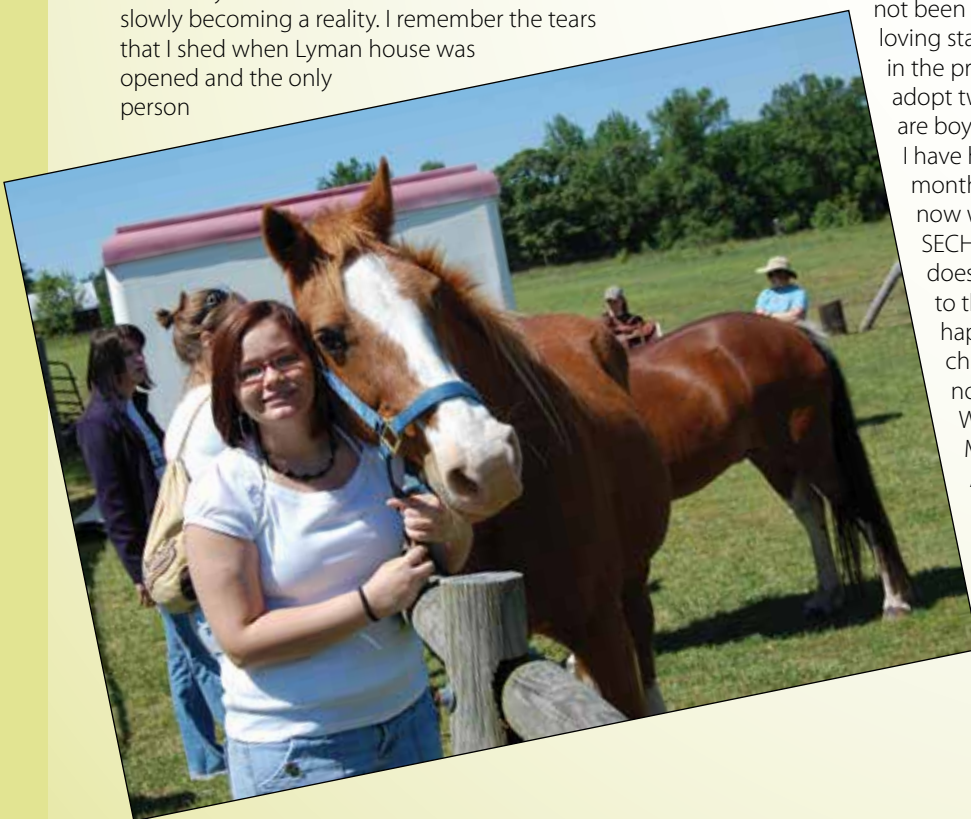

# Influences

Shannon's decision for baptism at Palmetto Bible Camp this summer was the culmination of much time and thought. She's that kind of person – quiet and unassuming, a good student.

Palmetto Bible Camp helped to influence her decision, as it has for over 100 young people who've been baptized while at Southeastern. Bible Camp, in addition to her congregation and youth group, has been a part of her faith development during her two years here.

Shannon came to the Children's Home because her adoption was not working out. She has come a long way in overcoming challenges in her young life, and one result is a better relationship with her adoptive family.

School is another one of the bright spots in Shannon's life. She has her sights set on college, which is two years in the future. Though she doesn't know what her major will be, she enjoys math and does well in it.

Serving young people who must be placed out of their natural homes depends on many different influences. These influences — houseparents, counselors, teachers, mentors, and others — first must overcome negative influences before the positive influences can show results.

All of our loyal and generous supporters, through prayer, encouragement, and financial gifts, are an important part of the circle of influences for the young people served at Southeastern. You make it possible for Shannon and many others to achieve excellence and realize dreams.

As Shannon continues her spiritual development as a new Christian, she has a wonderful quality that many mature followers of Christ find difficult to develop. Shannon loves to befriend those no one else would — a curiosity to her peers, perhaps, but an undoubted joy to behold.



## In-kind gifts

- Mr. and Mrs. Travis L. Nodine
- Northwood Baptist Church
- Mr. and Mrs. Frank Nurt
- Ms. Julie Nutting
- Ms. Rita Ochiltree
- Mr. and Mrs. Roger J. Page
- Pajama Program
- Mr. & Mrs. George Pearson
- Mrs. Angie Pearson
- Ms. Teresa Poole
- Poplar Springs Baptist Church
- Publix – Duncan, SC
- Mr. and Mrs. John H. Quackenbush
- Mr. and Mrs. Thomas Rankin
- Redeemer Lutheran Church
- Reidville Elementary School
- Mr. and Mrs. Ben Remick
- Restoration Church
- Resurgent
- Riverside Booster Club
- Ms. Robbie Robertson
- S & S Tire of Greer
- Mr. and Mrs. Robert Scott
- Rich Sevilla
- Mr. & Mrs. Ricky Smith
- Ms. Roberta Smith
- Soleil Salon and Day Spa
- Spartan Bakery
- St. Andrews Road Church of Christ
- Ms. Jennifer Stephens
- Mr. and Mrs. Mark Stidham
- Mr. and Mrs. Stan Taylor
- Tina's Day Spa
- Mrs. Kiley Tyler
- The Church of Christ At Summerville
- The J. F. Floyd Mortuary
- Mrs. Eddie Sue Thompson
- Unity Presbyterian Church
- Mr. Dale Utter
- Mr. and Mrs. Danny Vaughn
- Ms. Amanda Voyles
- Mr. Matt West
- Windsor Lake Church of Christ
- Mrs. Ann Wood
- Ms. Judy Young

## Auction donors & volunteers

- A Classic Salon
- Advanced Auto Parts - Wellford, SC
- Alabama Promotions
- Alabama Theatre at Barefoot Landing
- American Pie Factory
- Atlanta Braves
- Bacila's Coffee and Bakery
- Bert's Automotive
- Big Frog Nursery
- BI-LO of Lyman
- BMW Manufacturing Co.
- Boda Pipes
- Burroughs & Chapin Company, Inc.
- Calvin Gilmore Productions - The Carolina Opry
- Cannon's Nursery
- Carolina Panthers
- Carolyn's Florals and Baskets
- CentraArchy Restaurant Management Co.
- Centre Stage
- Charleston Conv. & Group Services
- Charleston Stingrays
- Cherokee Valley Golf Club
- Chimney Rock State Park
- Chophouse 47
- Christian Supply - Spartanburg, SC
- City Range Steakhouse Grill
- Claddagh Inn
- Clemson University Athletic Department
- Coca Cola Bottling Co.
- Colonial Life
- Cookies by Design
- Copper River Grill of Greer, SC
- CostCo
- Courtyard by Marriott Greenville
- Haywood Mall
- Cracker Barrel
- Crowfield Golf Plantation
- Custom Automotive
- Day Spa on Stone Ave
- Demetre's Gourmet Grille
- Denny's of Duncan
- Discount Tire, Co.
- DollyWood
- Duncan Family Restaurant
- El Mexicano Restaurant
- Elite Car Rental
- Extended Stay Hotels
- Flat Rock Playhouse
- Fort Sumter Tours
- Fox Pools of Spartanburg
- Frame Warehouse
- Friends of Amy
- Fuddruckers
- Furniture Liquidators
- Gerald's Tires & Brakes
- Great Bay Oyster House
- Green Valley Country Club
- Hair It Is, Inc.
- Harley Davidson Of Greenville
- Hudson's Seafood House
- ICI Paints Store
- Jack In The Box
- Jeff Lynch Appliances
- La Bastide at The Cliffs
- Link's Body Shop
- Mary Kay by Shelley Wildenstein
- McDonalds - AMC Management Corp.
- Meadowbrook Golf Club
- Middle Tyger YMCA
- Mize Nursery & Tryon Vineyards
- Monkey Joe's of Spartanburg
- Mr. & Mrs. Brian Mays
- Mr. & Mrs. Bill Fitzpatrick
- Mr. & Mrs. Charles Blackshear
- Mr. & Mrs. Dennis Lindey
- Mr. & Mrs. Ed Winston
- Mr. & Mrs. Jack Crabtree
- Mr. & Mrs. Jim Watson
- Mr. & Mrs. Jon Mitchell
- Mr. & Mrs. Ken Jones
- Mr. & Mrs. Kent Brown
- Mr. & Mrs. Kim Mudge
- Mr. & Mrs. Lynn Thigpen
- Mr. & Mrs. Michael Moore
- Mr. & Mrs. Mike Mull
- Mr. & Mrs. Robert Dickerson
- Mr. & Mrs. Toby McCall
- Mr. Dan Ford
- Mr. Howard Watts
- Mr. Jerry Satterfield
- Mr. Mark Stidham
- Mr. Raymond Smith
- Mr. Tim Kirkland
- Mr. Toby McCall
- Mr. & Mrs. Brian Mays
- Mrs. Carole Jessup
- Mrs. Connie Scharff
- Mrs. Del Winston
- Mrs. Donna Thigpen
- Mrs. Gail Bright
- Mrs. Judy Peterson
- Mrs. Maxine Ross
- Mrs. Suzie Romani
- Ms. Ann Griffith
- Ms. Gloria Granger
- Ms. Linda Graham
- Ms. Lynn Adams
- Ms. Paris Harrison
- Ms. Sara Dexter
- Myrtle Beach Pelicans
- Obsessions Salon and Day Spa
- O'Charley's of Spartanburg
- Outback Steakhouse
- Palace Theatre
- Papa John's Pizza
- Paradise Lanes Family Entertainment
- Perry's Ocean-Edge Resort, LLC
- Pink Flamingo - Spartanburg, SC
- Pizza Hut of Lyman
- Pizza Inn of Duncan
- Quik Dry, Inc.
- Radisson Hotel & Suites Spartanburg
- Rays Vacuum and Sewing
- Red Lobster
- Reflections
- Ripley's Aquarium
- River Banks Zoo and Gardens
- River Falls Florist
- River Falls Golf and Dining
- S&S Tire, Inc.
- Salon 837 - Ann Greene
- Satter's Creek, Inc.
- Scotsgrove
- Sheraton Suites Galleria - Atlanta
- Sherwin Williams
- Silent Angels
- Sims Barbeque - Duncan, SC
- Sims Tire & Service Center
- Smith's Drug #2
- Sneak Preview Hair Studio
- Soleil Salon and Day Spa
- Sonny's Camp-n-Travel
- South Carolina Aquarium
- South Carolina Stingrays Hockey Team
- Spartan Bakery
- Spartanburg Athletic Club
- Spartanburg Little & Youth Theatre
- Spartanburg Scale Modelers
- Steak & Spirits Restaurant
- Super Sod Carolina
- Taylor Auto Sales - Lyman, SC
- The Ant's Pants
- The Carolina Opry
- The Claddagh Inn
- The Cliffs / La Bastide
- The Creek Golf Club
- The Fresh Market, Inc.
- The Great Bay Oyster House
- The Palace Theatre Home of Le Grande Cirque
- The Spartanburg Little Theatre
- The Tanning Center
- Uniquely Yours
- Upstate Muscular Therapy - Linda Pearson
- Upstate Muscular Therapy - Pam Coppes
- Upstate Muscular Therapy - Tammy Gilbert
- Verdae Greens Golf Club
- Victoria Place Salon and Spa
- Wal-Mart Store #2806
- Walnut Lane Bed & Breakfast
- Westside Veterinarian
- Zaxby's of Duncan
- Officer Danny Blackwell
- Mrs. Kim Blanton
- Mrs. Gail Bright
- Ms. Teresa Brown
- Mrs. Angela Burgess
- Mr. & Mrs. Steve Burchill
- Mr. David Burns
- Ms. Lidia Camanalug
- Mr. Eric Christopherson
- Mr. Damon Christonbury
- Mr. Travis Clary
- Ms. Julie Cobb
- Mr. and Mrs. David Coggins
- Mr. David Cosgrove
- Chief Ryan Cothran
- Mr. Mark Cox
- Mr. Zac Cummings
- Mrs. Natalie Dearman
- Mr. Bill Deckon
- Mrs. Nancy DeYoung
- Duncan Fire Department
- Duncan Police Department
- Ms. Tina Drake
- Mr. AJ Duke
- Mr. Brian Edwards
- Eurorest - Joe Gagnon & Crew
- Mr. and Mrs. John Evans
- Fedelis Sunday School Class
- Mr. Stan Fields
- Mr. and Mrs. David Fleming
- Mr. and Mrs. Bob Fogel
- Freewheelers
- Mr. Todd Gambrell
- Mr. Jim Goodwin
- Go Tri Sports
- The Great Escape
- Officer Margaret Greer
- Mr. Andy Guidici
- Mr. Matthew Guidici
- Chief Guy
- Mayor John Hamby
- Officer Ashley Harris
- Ms. Ruthie Helms
- Ms. Joyce Henderson
- Mr. Chris Henneacy
- Attorney Steven Hisker
- Mr. Randy Howard
- Mr. Mark James
- Mr. Karl Johnson
- Mr. Roy Jones
- Ms. Pam Jordan
- Mrs. Joy Judd
- Mr. and Mrs. Robert Kimberly
- Mr. Frank Linderman
- Mrs. Sissy Lockskin
- Captain C. E. Long
- Mr. Pat McCallion
- Mrs. Rita McLain
- Sergeant Chris Miller
- Mr. Michael Miller
- Mrs. Sandra Milyo
- Mr. Grant Mitchell
- Officer Jonathan Montjoy
- Mrs. Kristi Moon
- Mr. Jon Morgan
- Mrs. Bridget Musteata
- Mr. Chad Nance, Director of BI-LO
- Mr. Tyler Nodine
- Mr. Mark Orndorff & Alexis
- Mr. Ralph Paquin
- Ms. Kelly Patton
- Mr. James Peavey
- Mr. Chris Perry
- Mr. Dianna Perry
- Mr. Thom Peters
- Mr. Doug Pilet
- Ms. Debra Pittman
- Mr. William Potala
- Ms. Karen Potter
- Mr. Glenn Poupore
- Mr. Reggie Powell
- Mr. Pete Primm
- Mr. Dave Proctor
- Mr. Allen Putman
- Ms. Katherine Rausch
- Ms. Lisa Reaves
- Miss Emily Reavis
- Mr. Jim Redd of Tyger River Fire Rescue
- Mrs. Madeline Reistroffer
- Mr. Bill Short
- Mr. Scott Sisk
- Mr. & Mrs. Ricky Smith
- Spartan Bakery
- Spartanburg County Sheriff's Office
- Sparton Bicycles
- Ms. Angie Starrett
- Ms. Earleen Stricklin
- Ms. Claudia Sullens
- Mr. Joseph Sullivan
- Mr. Paul Thomas
- Mrs. Eddie Sue Thompson
- Mr. John Tourigny
- Mr. Steve Verdell
- Ms. Amanda Voyles
- Mrs. Donna Wade
- Mr. and Mrs. Meckie Walker & Seth
- Upstate Bike and Skate
- Mr. Joseph Walton
- Wellford Police Department
- Mr. Jimmy White
- Mr. Richard White
- Ms. Tracy Wilde
- Mr. Roger Williams
- Mr. Robert Wilson
- Mr. Dennis Wiseman
- Mr. and Mrs. Steven Yeargin
- Mrs. Dana Younts



January 31, 2009 to August 31, 2009



# HOPE!

the newsletter of southeastern children's home • p.o. box 339 • 115 children's way • duncan, sc 29334

CHANGE SERVICE REQUESTED



where the heart is

southeastern  
children's  
home

NON-PROFIT  
ORGANIZATION  
U.S. POSTAGE  
PAID  
PERMIT NO. 113  
GREENVILLE, SC